

GEORGE T. DUNHAM
SURVEYING & SUBDIVIDING
DELAVER, WISCONSIN

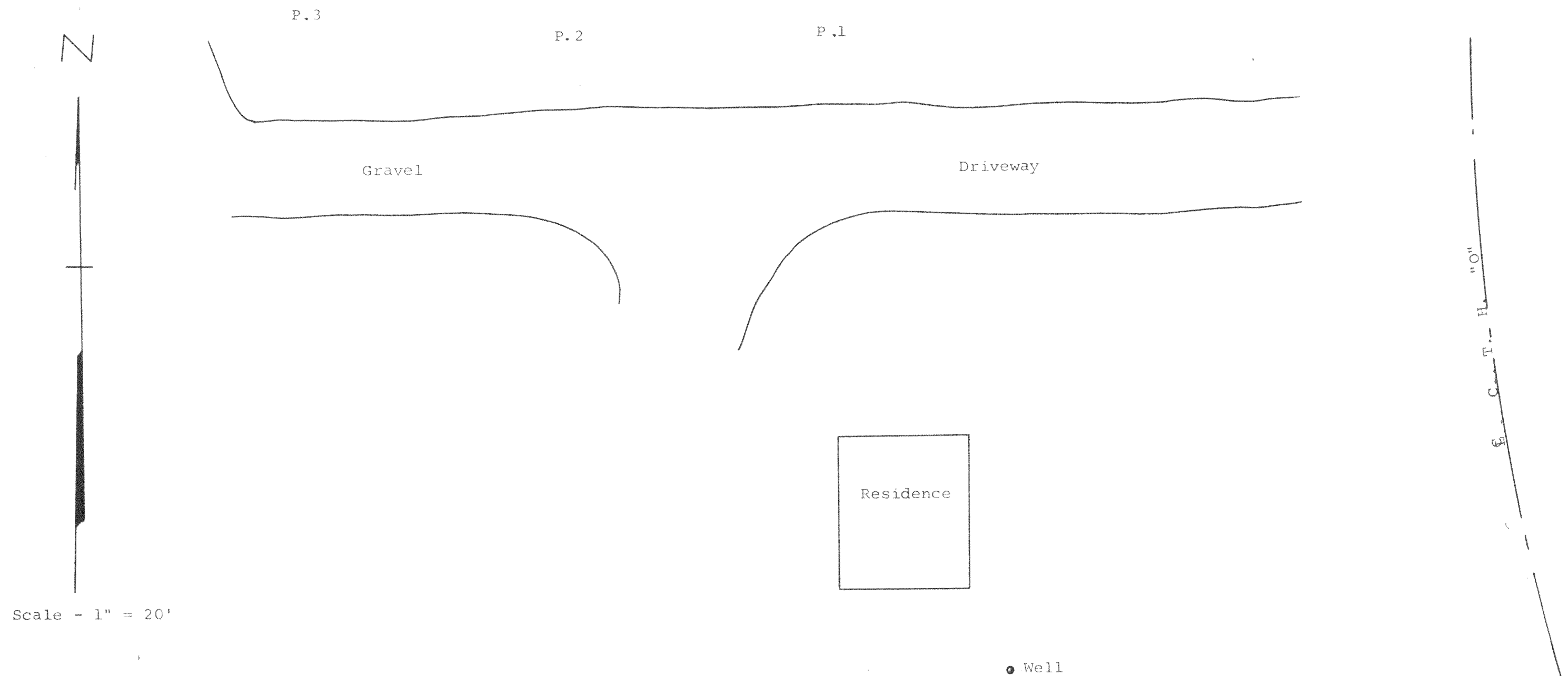

Plat showing percolation test holes on the VanderVeen Farms, Inc.
land located in the Northeast $\frac{1}{4}$ of the Southwest $\frac{1}{4}$ of Section 20,
T 3 N, R 16 E, Walworth County, Wisconsin.
April 18, 1967

George T. Dunham
George T. Dunham, Surveyor

SC-20-4B

316-40